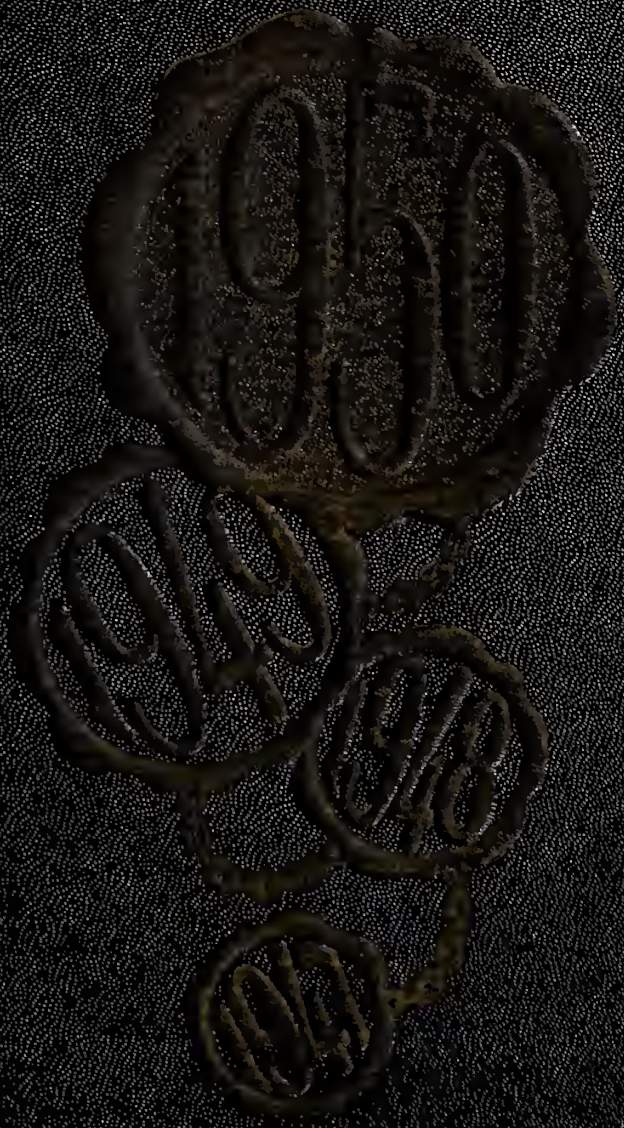

Pioneer

#246

1950
Pioneer.
Stoneville
High
School

Rockingham County Public Library

Presented by

Mrs. Julia Turner

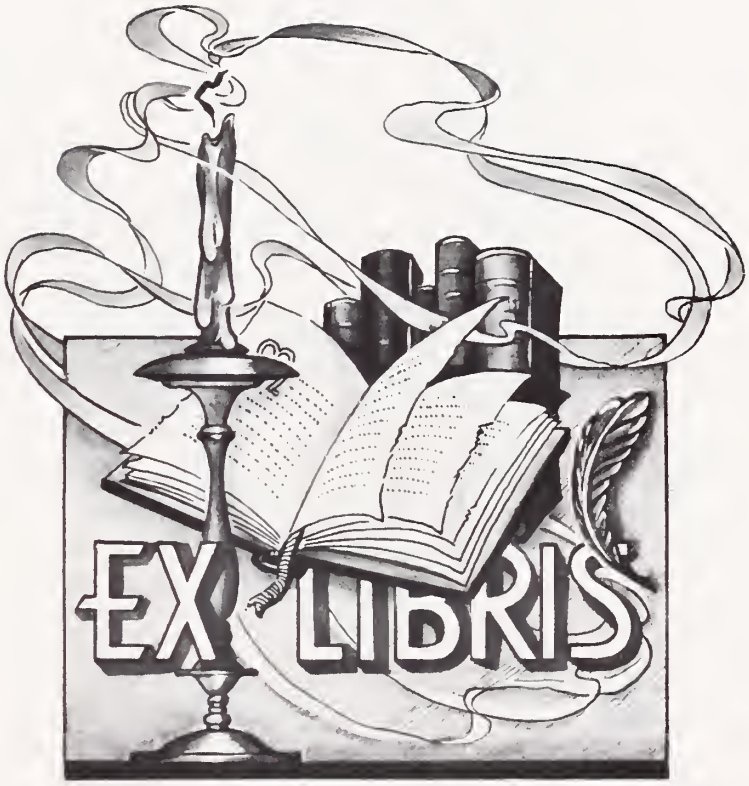
EX LIBRIS

STONEVILLE HIGH SCHOOL

Digitized by the Internet Archive
in 2013

http://archive.org/details/pioneer19501950ston

Fred B. Davis
Agriculture
Teacher

With sincere gratitude and real affection, we, the Seniors and the Annual Staff, dedicate this 1950 edition of the Pioneer to Fred B. Davis. We not only admire him for what he has done for our school but also for what he has done for Our Community.

ADMINISTRATION

J. ALLAN LEWIS
Superintendent
Rockingham County Schools

H. H. SIMPSON
Principal
Stoneville High School

VIRGINIA BARRETT
English-Mathematics

EVELYN W. BELTON
French-History

LEWIS BROWNIE
Mathematics-Coach

DAPHNE ELLER
Home Economics

EDNA FOLEY

Secretary to Principal

LOUISE FULTON

Mathematics-English

RUBY HARDY

Science

CARLYLE MORRIS

English-European History

REBECCA MULLIGAN

Commercial

VIVIAN STAINBACK

Science

MABEL M. STEELE

Lunchroom Manager

FOREST L. YOUNT

Mathematics-Science-Coach

SENIORS

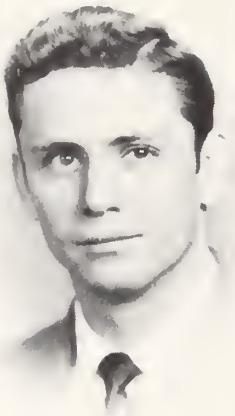

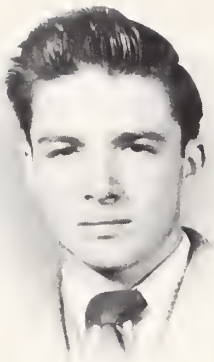

CURTIS J. BENNETT

F.F.A. 1,2; President 3; Class President 1,2; Basketball 1,2, 3,4; Captain 3,4; Baseball 1, 2,3,4; Football 2,3,4; Bus Driver 1,2,3; Vice-President Student Council 3; Monogram Club 4; Glee Club 3,4.

ROBERT C. BERRY

Glee Club 3,4; F.F.A. 1,2,3; Basketball 1,2,3,4; Baseball 1,2,3,4; Football 3,4; Monogram Club President 4; Student Council 4; Co-Captain Basketball 4; Most Athletic Senior; Most Popular Senior.

REBECCA ANNE CARDWELL

Beta Club 4; Most Dignified Senior; Marshall 3.

GEORGIA MAE CARTER

MAGGIE LEE CARTER

REBECCA DELL COMER

Glee Club 1; F.H.A. 2,3,4; Basketball 1; Popularity Contestant 4; Music 4.

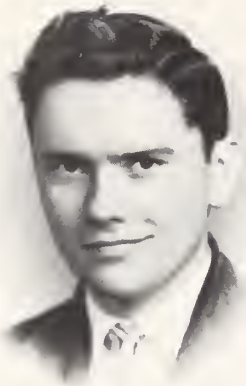

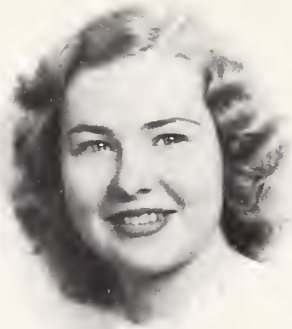

WILLIAM E. CREWS

Glee Club 3,4; Bus Driver 4; F.F.A. 1,2; Quietest Senior.

JO ANN DeHART

Basketball 1,2,4; Monogram Club 4.

ROXIE LORENA EASTER

Beta Club 4; Annual Staff 4; Business Manager 4; Newspaper Staff 4; Treasurer of Class 4; F.H.A. 1.

MABEL ELIZABETH FOLEY

Glee Club 1,4; F.H.A. 2,3; Wittiest Senior; Most Popular Senior; Annual Staff 4.

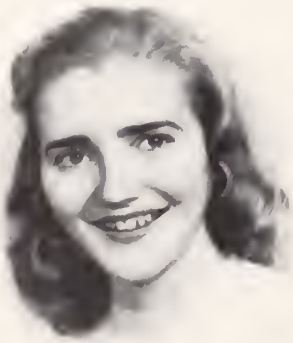

JOAN ELIZABETH FRYE

Basketball 1,2,3,4; Cheerleader 2,3,4; Chief Cheerleader 4; Annual Staff 4; Newspaper Staff 3,4; F.H.A. 2,3,4; F.H.A. Reporter 3; Vice-President 4; Monogram Club 4; Glee Club 1,2, 3,4; Secretary 4; Voice 1; Neatest Senior; Popularity Contestant 2.

MARY JO FRYE

Glee Club 1,2; Cheerleader 4; Vice-President of Class 2; Secretary 3; Best Sport; Most Courteous Senior; Friendliest Senior.

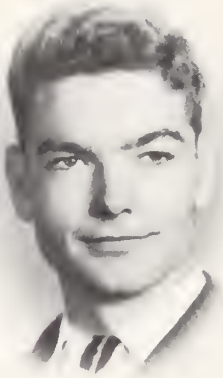

RALPH B. GILBERT

F.F.A. 1,2; Glee Club 3,4; Popularity Contestant 3, Basketball 2; Baseball 1,2,3,4; Football 2,3,4; Captain 3,4; Best Sport; Friendliest Senior; Monogram Club 4; 4-H 1.

WILLIAM P. GROGAN

Bus Driver 4; F.F.A. 1,2; Football 2; Baseball 4.

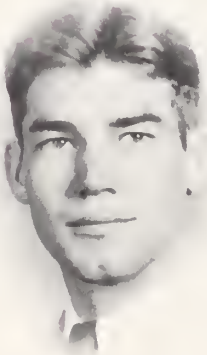

CHARLES LEONARD HANKINS

Glee Club 3,4; Bus Driver 1,2, 3,4; F.F.A. 1,2; Secretary 1; Vice-President 2; Popularity Contestant 2; Basketball 1,2,3; Football 2,3,4; Baseball 1,2,3, 4; Monogram Club Treasurer 4; Vice-President of Class 1; Secretary 4; Driver of Athletic Bus, "Lulu Belle," 4; Most Dependable Senior.

VIVIAN JUANITA HEFFINGER

Quietest Senior.

MARILYN V. HODGE

F.H.A. 2,4; Glee Club 1.

DOROTHY ETTA JOYCE

Beta Club 3,4; President 4; Annual Staff 3,4; Business Manager 3; Editor 4; Newspaper Staff 3; Class Vice-President 4; Student Council 4; Science Club 2,3; Vice-President 3; Most Dependable Senior; Most Original Senior; Commencement Marshall 3.

FLORABEL JOYCE

Basketball 1,2,3,4; Cheerleader 2,3,4; F.H.A. 1,2,3,4; Secretary 2; President 3,4; Beta Club 3,4; Class Secretary 2; Class President 3,4; Debating 3,4; Student Council Pres. 4; Monogram Vice-President 4; Voice 3; Glee Club 1; Newspaper 2,3,4; Annual Staff 3; Best All-Around Senior; Most Influential Senior; Marshall 3.

MARY JOYCE

Basketball 1,2,3,4; Glee Club 1,2,3,4; F. H. A. 1,2,3,4; Monogram Club 4; Secretary 4; Cheerleader 2,3,4; Most Athletic Senior.

MARY ELIZABETH MARTIN

Glee Club 1.

RUTH S. MABE

Student Council 3; Glee Club 3; Beta Club 4; Annual Staff 4; Marshall 3.

DARA JEAN PRIDDY

Glee Club 1,2; Voice 1,2,3; Beta Club 4; Annual Staff 4.

DWIGHT MARSHALL PRILLAMAN

Wittiest Senior; Neatest Senior; Newspaper Staff 2; Basketball 1.

GENERAL E. SIMMS, JR.

Most Dignified Senior.

JAMIE C. SMITH

F.F.A. 1,2; Public Speaking in F.F.A. 2; 4-H Club 1,2; Science Club 2,3; Vice-President 3; Newspaper Staff 3; Reporter 3; Best All-Around Senior; Beta Club 3,4; Treasurer 4; Annual Staff 3; Most Studious Senior; Marshall 3.

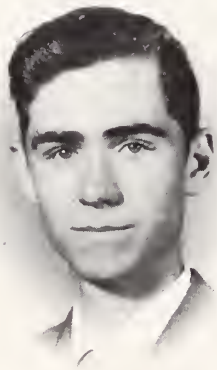

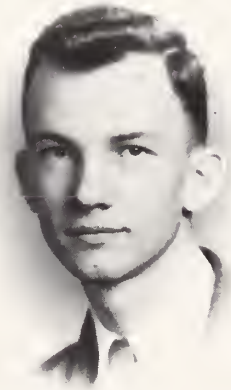

ROBERT J. SNEAD

Most Courteous Senior; F.F.A. 1,2; Bus Driver 4.

SANFORD ALLEN THACKER

Basketball 1,2,3,4; Monogram Club 4; Bus Driver 4; F.F.A. 1, 2; Most Sincere Senior.

DOROTHY S. WATKINS

Glee Club 1.

DOROTHY DEAN WEBB

Beta Club 3,4; Secretary 4; Annual Staff 3; Sports Reporter 3; Newspaper Staff 4; Most Sincere Senior; Most Studious Senior; Marshall 3.

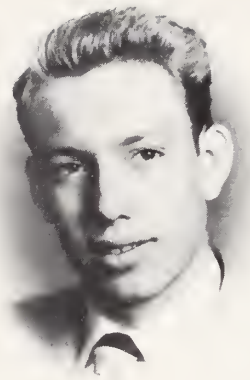

KAY ELNORA WILSON

Glee Club 3,4; F.H.A. 1,2,3,4.

CHARLES T. WIMBISH

F.F.A. 1,2; Reporter 2; Class Vice President 3; Basketball 1, 2,4; Football 3,4; Bus Driver 4; Science Club President 2,3; Monogram Club 4; Beta Club 3,4; Vice President 4; Student Council 3; Newspaper 3,4; Public Speaking 3,4; Annual Staff 3; Most Influential Senior; Most Original Senior; Marshall 3.

ELZIE MERRIAN WOODS

Glee Club 1; Dramatics Club 1; Class President 1; Public Speaking 1.

Major Senior Projects:

1. Publication of the ANNUAL
2. Purchase of Athletic bus

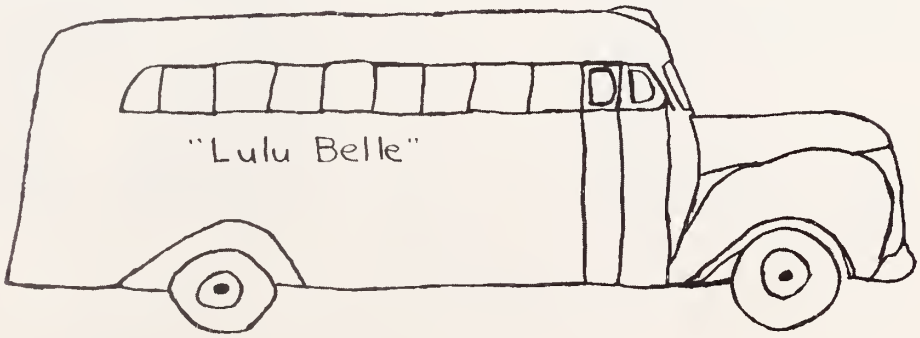

SALUTATORIAN

Dorothy Etta Joyce

VALEDICTORIAN

Florabel Joyce

Betsy Frye

Daughter of
Mr. and Mrs. H. J. Frye

M
A
S
C
O
T
S

Henry Clay Faulkner, Jr.

Son of
Mr. and Mrs. H. C. Faulkner

SENIOR SUPERLATIVES

Most Dependable	Dot Joyce Leonard Hankins
Best-All-Around	Flo Joyce Jamie Smith
Most Athletic	Mary Joyce Bob Berry
Most Courteous	Mary Jo Frye Bobby Snead
Most Popular	Mabel Foley Bob Berry
Most Dignified	Rebecca Cardwell G. E. Simms, Jr.
Friendliest	Mary Jo Frye Ralph Gilbert
Best Sport	Mary Jo Frye Ralph Gilbert
Neatest	Joan Frye Dwight Prillaman
Wittiest	Mabel Foley Dwight Prillaman
Quietest	Juanita Heffinger Bill Crews
Most Studious	Dorothy Webb Jamie Smith
Most Original	Dot Joyce Charles Wimbish
Most Influential	Flo Joyce Charles Wimbish
Most Sincere	Dorothy Webb Sanford Thacker

ACTIVITIES OF THE SENIORS

The "Nifty Fifties" have been buzzing with activity all year. Let's review together the happy memories connected with our last year in S. H. S.

The class elected the following officers and appreciate the services they have rendered:

President--------Flo Joyce	Secretary---Leonard Hankins
Vice-President---Dot Joyce	Treasurer-----Lorena Easter

Early in November, we "clumb" on "old Lula Belle" and rolled on to Elon for Senior Day and the entertainment which awaited us. A few of our star football players and the coach had business in S. H. S. first, but--naturally--they arrived in time for "chow" and the Elon vs High Point football game. Next, we were represented at Social Standards Day in Leaksville High School. Again--we found the food a delightful treat and were entertained by the Honor Society. Speakers from various parts of the state lectured on vocational possibilities for high school graduates. Recently, we enjoyed a day at Chapel Hill highlighted by a program in the planetarium and a football game--Blues vs Whites.

Wedding bells have been ringing continually and, from all appearances, will continue to ring until all the Seniors have been "hitched." Ruth Shelton became Mrs. Bethel Mabe on November 5, and Dorothy Sullivan became Mrs. Ernest Watkins, Jr., on February 18. Mrs. Woodie Hodge celebrated her first anniversary on February 23. Then Rebecca and G. E. decided they were "real gone" and became engaged. About the same time, Elnora and Elzie became left-handed in order to show their diamonds, and pretty soon Leonard provided Alice with a "sparkler." Of course, Joan and Curtis could not be left out. They're engaged too!!!

Christmas is the usual time for merry making. So--the Seniors and Juniors united for a party! We continued our activities as a team with the Junior-Senior Banquet on April 21 at the Hotel Belvedere in Reidsville. We sincerely thank you, Juniors, for that wonderful night.

April 28 was the next big event--the Seniors presented a mystery-comedy, which resulted in many nightmares for the younger boys and girls.

HOBGOBLIN HOUSE

A Three-Act Mystery-Comedy Directed by
Mrs. Evelyn Belton and Mr. Neal Pitzer

Aunt Priscilla----------Mabel Foley
Marian Carter----------Dot Joyce
Jill Carter----------Mary Joyce
Frank Harlow----------Charles Wimbish
Jack Loring----------Bob Berry
Darius Krupp----------Leonard Hankins
Henry Goober----------Ralph Gilbert
Susan Parkins----------Mary Jo Frye
Delilah Worts----------Flo Joyce
Bill Wilkins----------Sanford Thacker
Bluebeard Bronson----------Curtis Bennett
Patricia Arnold----------Joan Frye
The Headless Phantom----------???????

On May 25, in our class day exercise, "Isle of Our Dreams," we masqueraded as talented Americans attending a party while we were visiting in Ireland. At this Irish Party we reviewed our high school days. The Juniors presented us with the traditional daisy chain.

Sunday evening, May 28, we marched down the aisle to the strains of "See the Conquering Hero" in the candlelight ceremony. The Baccalaureate Sermon, delivered by Rev. Meredith Norment, of Martinsville, Virginia, left a vivid impression on the mind of each Senior.

On May 30, we took the final step in graduating. As a climax to these twelve years of endeavors, Florabel Joyce and Dorothy Joyce, valedictorian and salutatorian respectfully, rendered two very inspiring speeches. Our guest speaker for the occasion was Mr. Santford Martin, Editor of the Winston-Salem Journal and Sentinel, who pointed out to us the road ahead--with its opportunities and uncertainties. We were presented our diplomas by Mr. Lewis, County Superintendent of Public Education. As Alumni of Stoneville High School, we turned and marched out of the building with high hopes and great ambitions.

JUNIORS

Sue Alley

Billie Jean Barnes

Bennie Cardwell

Joan Cardwell

Gwendolyn Cardwell

Peggy Cardwell

Wilma Clifton

Verneta Cox

Margaret Gann

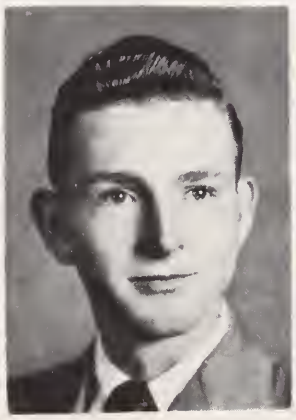

Joe Goode

Edward Gray

Philip Griggs

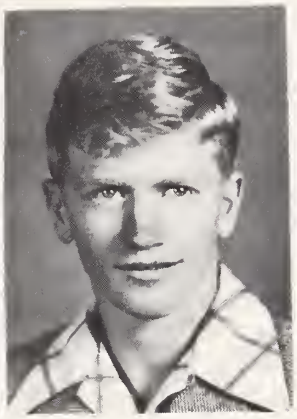

Thelma Hazelwood

Carleen Holt

Bobby Joyce

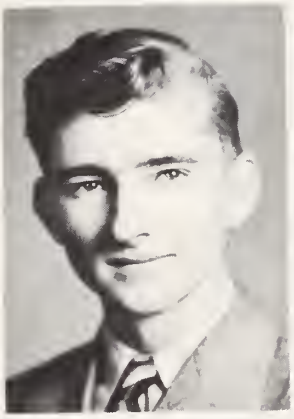

James Joyce

Johnny Joyce

Lena Joyce

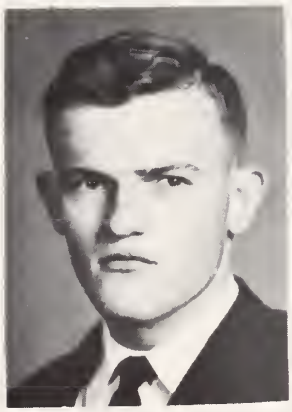

Sanford Joyce

Wade Joyce

William Kallam

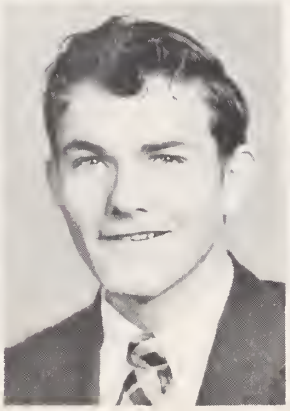

Ben Lancaster

Hubert Lester

Violet Nance

John Neal

Ann W. Price

Ruth Price

Marie Rakestraw

Louvenia Rhodes

Jack Roberts

Polly Robertson

Bob Shropshire

Louise Shropshire

Lexie Smith

June Smith

Nancy Smith

Reba Smith

Phil Strong

Emma Lee Thomas

Becky Tuttle

Jennie Watkins

Alta Wilkins

Mary Ann Wolfe

Doris Young

REMINISCING WITH THE JUNIORS

On September 29, 1949, we met for the purpose of electing class officers. They were chosen as follows:

President----------Joan Cardwell Secretary--------Sue Alley
Vice-President----Mary Ann Wolfe Treasurer----Margaret Gann

Mr. Morris was called in to direct our Junior Play, "Sing a Song of Sixteen." Everyone enjoyed this musical comedy.

Christmas time arrived and with it came fun galore. On December 20, 1949, we had a hilarious time with the Seniors at a Christmas party in the high school library.

On Friday evening, April 21, we invited the Seniors and the Faculty to drag out their evening clothes from the attic and go over to the Belvedere Hotel in Raidsville for several hours of fun and frolic at the Junior-Senior Banquet.

Since we are good supporters of our athletic teams, we attended the baseball game at Wentworth on May 17, 1950. After the game we enjoyed a weiner roast at Anglin's Old Mill Pond.

To honor the graduates, we presented them with a daisy chain on May 25, 1950.

Of course, we had a finger in every extra-curricular activity in school. Those participating were:

BASKETBALL: Mary Ann Wolfe, Sue Alley, John Neal, Marie Rakestraw, Clifton Hankins, Bobby Joyce, Wade Joyce, Bennie Cardwell

FOOTBALL: Philip Strong, Philip Griggs, Sanford Joyce, Bobby Shropshire

BASEBALL: Bobby Joyce, Johnny Joyce, William Kallam, Philip Strong, James Joyce, Bennie Cardwell

CHEERLEADERS: Peggy Cardwell, Sue Alley, Polly Robertson

BUS DRIVERS: William Kallam, Bobby Shropshire, John Grogan, Edward Gray

BETA CLUB MEMBERS: Mary Ann Wolfe, Ben Lancaster, Marie Rakestraw, Joan Cardwell, Doris Young, Polly Robertson, Margaret Gann, Rebecca Tuttle, Emma Lee Thomas, Jack Roberts, Neta Cox

DEBATING: Mary Ann Wolfe, Emma Lee Thomas, Joan Cardwell

FHA: Sue Alley, Peggy Cardwell, Gwyn Cardwell, Neta Cox, Margaret Gann, Rebecca Tuttle, Emma Lee Thomas, Polly Robertson, Doris Young, Ruth Price, Alta Wilkins, Marie Rakestraw, Louise Shropshire, Joe Goode

FFA: Bennie Cardwell, Bobby Joyce, Edward Gray, Jack Roberts, Wade Joyce, William Kallam

GLEE CLUB: Peggy Cardwell, Gwyn Cardwell, Wilma Clifton, Alta Wilkins, Ruth Price, Paula Goode, Lou Rhodes, Joan Cardwell, Billie Barnes, Philip Griggs

COMMENCEMENT MARSHALS: Mary Ann Wolfe, Ben Lancaster, Marie Rakestraw, Jack Roberts, Margaret Gann, Verneta Cox, Reba Smith

PROJECTS: Junior-Senior Banquet; Soliciting Song Books; Beauty Pageant; Junior Play

STUDENT COUNCIL: Mary Ann Wolfe, Vice-President; Jack Roberts and Peggy Cardwell, Class Representatives

Officers for the 1950-51 Senior Class are:

President---------Paula Goode
Vice-President---Jack Roberts
Secretary--Jennie Watkins
Treasurer---Margaret Gann

SOPHOMORES

Boone Kallam, Leonard Lawson, Bobby Webster, Nancy Fulp, Hazel Wilson, Mary Hankins, Shirley Heffinger, Harry Taylor, Royce Baughn, Geraldine Snow, Billy Joyce, Milton Smith, Frank White, Clarence Fagge, Allen Stanford, Franklin Reid, Mr. Yount, Dwight Martin, Jack Martin, Lynn Nelson, Jackie Joyce

Rejane Joyce, Barbara Priddy, Margaret Brown, Ann Sims, Ruby Rhodes, Crystal Leake, Jimmie Joyce, Bobby F. Smith, Nancy Martin, Geraldine Martin, Ruth Brown, Geraldine Turner, Wayne Robertson, Phyllistine Brown, Mary Ann Durham, Everette Snead, Bobby G. Smith, James Orander, Carnel Burris, James Bullins, Billie Gann, Isabel Joyce, Mildred Reid, Dorothy Priddy, Mr. Morris

FRESHMEN

Barbara Tuttle, Ella Dean Holland, Nancy Shropshire, Barbara Gallaher, Judy Hall, Doris Barrett, June Knight, Peggy Young, Patricia Carter, Shirley Hutchens, Betty Jo Joyce, Emogene White, Joan Watkins, Betty Ann Grogan, Jane Barnes, Junior Thomas, Roger Joyce, Buddy Joyce, Dean Craig, Joe Smith, Bruce Slate, Dewey Lawson, Miss Fulton, Otho Smith, Milton Priddy, Delane Cardwell, Clifford Gray, Alvin Pratt, J. C. Strong, Rebecca Barker, Barbara Lee Joyce

Ann Foley, Carole Cardwell, Rebecca Mitchell, June Comer, Virginia Priddy, Mary Sue Bullins, Tom Payne Glenn, Barbara Alley, Dara Jackson, Doris Joyce, Fay Joyce, Ruth Grogan, Tommy Taylor, Louise Edwards, Moncie Grogan, Peggy Kallam, Joan Baughn, Melvin Clark, Peggy Tuggle, Christina Thomas, Miss Mulligan, Charles Wright, Franklin Cardwell, Milton Hill, George Price, Pete Smith, Kenneth White

EIGHTH GRADE--Harold Knight, Larry Joyce, Shirley Rakestraw, Lilly Mae Barker, Robert Price, Harvey Hundley, Eugene Jackson, Margaret Hodge, Christine Vernon, Clara Durham, Mamie Curry, Shirley Barker, Marie Tuttle, Miss Hardy, Helen Collins, Jane Mitchell, Shirley Smith, Margie Martin, Margie Lancaster, Phillip Simmons, Billy King, Jereline Martin, Bobby Lee Joyce, James Dalton, Junior Keaton, Jimmie Peters, Dolon Priddy, Robert Lee DeHart, Troy Lee Parrish, Junior Knight, Wayne Fagge, Buddy Martin, Mary Frances Shelton

EIGHTH GRADE--Junior Stone, Bobby Frye, Raymond Edwards, Junior Tilly, Inez Parrish, Roscoe Smith, Rita Hall, Jeanette Moseley, Rosemary Nelson, Georgia Smith, Ann Carter, Clarence Hankins, Alvis Vernon, Dorothy Byrd, Kay Irving, R. E. Roberts, Jim Marshall, Betty Ray Craig, D. L. Tuttle, Sonny Hatcher, Miss Stainback, Virginia Stone, Mary Lee Joyce, Rebecca Highfill, Carl Wise, Jack Travis, Jewel Joyce, Billy Cardwell, Marvin Webb, Bobby Evans, Betty Stone, J. R. Stone, Coy White, Bobby Priddy, James Tuttle, Estelle Bullins, Elizabeth Gray

ACTIVITIES

S T U D E N T C O U N C I L

Dot Joyce, Betty Jo Joyce, Peggy Cardwell, Florabel Joyce, Dot Priddy, Miss Mulligan, Mary Ann Wolfe, Shirley Smith, Tommy Taylor, Bobby Berry, Jack Roberts, Bobby Webster, Rita Hall

A N N U A L S T A F F

Dot Joyce, Joan Frye, Ann Foley, Geraldine Martin, Lorena Easter, Marie Rakestraw, Margaret Gann, Ben Lancaster, Ruth Price, Dara Jean Priddy, Mabel Foley, Nancy Shropshire, Ruth S. Mabe, Harry Taylor, Faculty Advisors--Mrs. Belton and Miss Mulligan

FUTURE HOMEMAKERS OF AMERICA

Marilyn Hodge, Peggy Young, Carol Cardwell, Ann Foley, Crystal Leake, Polly Robertson, Verneta Cox, Barbara Priddy, Judy Hall, Ruth Grogan, Ella Dean Holland, June Comer, Rebecca Mitchell, Doris Young, Ruby Rhodes, Ann Sims, Miss Eller, Betty Jo Joyce, Barbara Alley, Virginia Priddy, Moncie Grogan, Elnora Wilson, Jane Barnes, Mary Sue Bullins, Rejane Joyce, Nancy Shropshire, Louise Shropshire, Ruth Price, Margaret Gann, Peggy Kallam, Nancy Martin, Geraldine Martin, Rebecca Tuttle, Patricia Carter, Marie Rakestraw, Alta Wilkins, Emma Lee Thomas, Fay Joyce, Dot Priddy, Gwyn Cardwell, Joan Baughn, Margaret Brown, Joan Frye, Sue Alley, Mary Ann Durham, Tenny Brown, June Knight, Isabelle Joyce, Mildred Reid, Flo Joyce, Mary Joyce, Becky Comer, Geraldine Turner, Ruth Brown, Peggy Cardwell, Barbara Lee Joyce, Mary Hankins, Nancy Smith

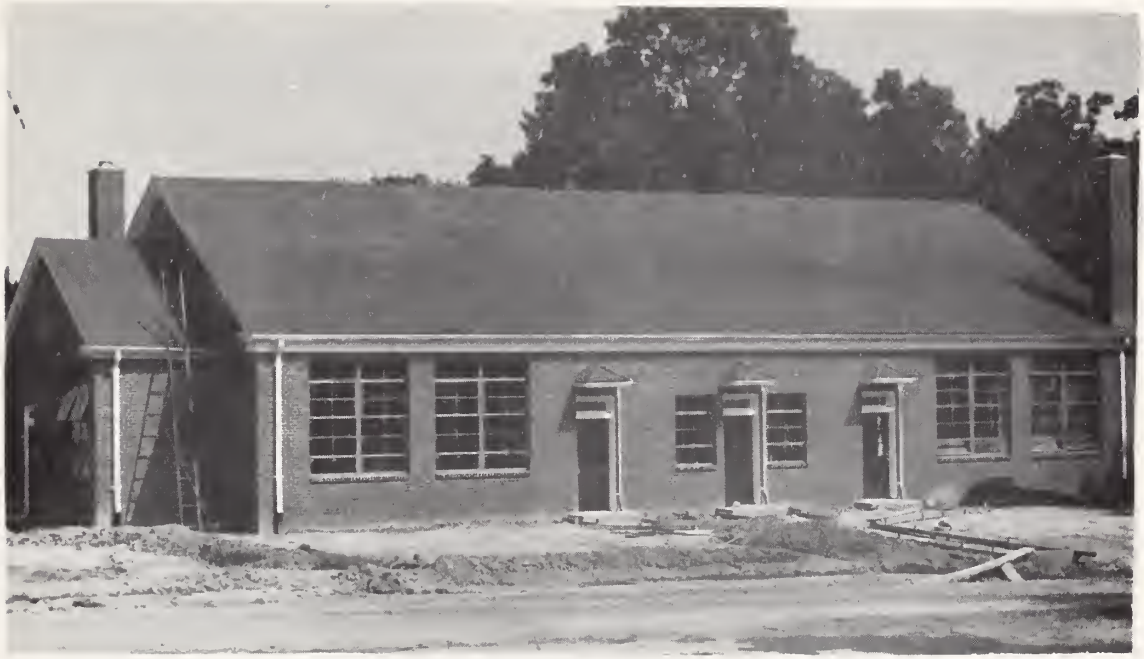

Stoneville Agriculture Building prior to its recent completion

F U T U R E F A R M E R S O F A M E R I C A

Otho Smith, Bruce Slate, Jack Roberts, William Kallam, Bobby Joyce, Franklin Cardwell, Billy Gann, George Price, Everette Snead, Roger Joyce, Dean Craig, Melvin Clark, Junior Thomas, Leonard Lawson, Bobby Webster, Boone Kallam, Harry Taylor, Carl Wise, Mr. Davis, Charles Wright, Carnel Burris, Dwight Martin, Bobby Smith, Buddy Joyce, Joe Smith, Dewey Lawson, Milton Hill, Edward Gray, Jewel Joyce, Bill Cardwell, Bill Joyce, Allen Stanford, Royce Baughn, James Orander, Wade Joyce, Bennie Cardwell, Franklin Reid

MISS STONEVILLE--BARBARA PRIDDY

Runners-up--Judy Hall, Jo Ann DeHart. Escorts--Dolcn Priddy, Charles Wimbish, James Orander. County Superintendent--Allan Lewis.

POPULARITY KINGS AND QUEENS

High School--MARVIN GRAY AND SHIRLEY RAKESTRAW.
Elementary--DONALD ROBERTSON AND SHIRLEY CARDWELL.
Contestants--Patricia Claybrook, Dewey Auten, C. P. Joyce, Jr., Becky Comer, Gloria Sims, Margaret Brown, Kenneth White, Betty Jo Joyce, William Kallam, Peggy Cardwell, Frank White.

J U N I O R S A F E T Y P A T R O L

Harold Knight, Bruce Slate, Johnny Joyce, Tommy Taylor

B U S D R I V E R S

Bobby Snead, Dewey Lawson, Leonard Hankins, Charles Wimbish, William Kallam, Frank White, Sanford Thacker, Bobby Shropshire, John Grogan, Bill Crews, Franklin Reid

G L E E C L U B

Paula Goode, Lou Rhodes, Ruth Price, Joan Cardwell, Billie Barnes, Bobby Berry, Mary Joyce, Wilma Clifton, Joan Frye, Alta Wilkins, Elnora Wilson, Gwyn Cardwell, Mabel Foley, Curtis Bennett, Philip Griggs, Milton Smith, Leonard Hankins, Bill Crews, Ralph Gilbert, Frank White

B E T A C L U B

Margaret Gann, Lorena Easter, Rebecca Cardwell, Ruth Shelton Mabe, Polly Robertson, Verneta Cox, Joan Cardwell, Doris Young, Emma Lee Thomas, Jack Roberts, Ben Lancaster, Marie Rakestraw, Dorothy Webb, Dot Joyce, Florabel Joyce, Mary Ann Wolfe, Dara Jean Priddy, Jamie Smith, Rebecca Tuttle, Miss Barrett, Charles Wimbish

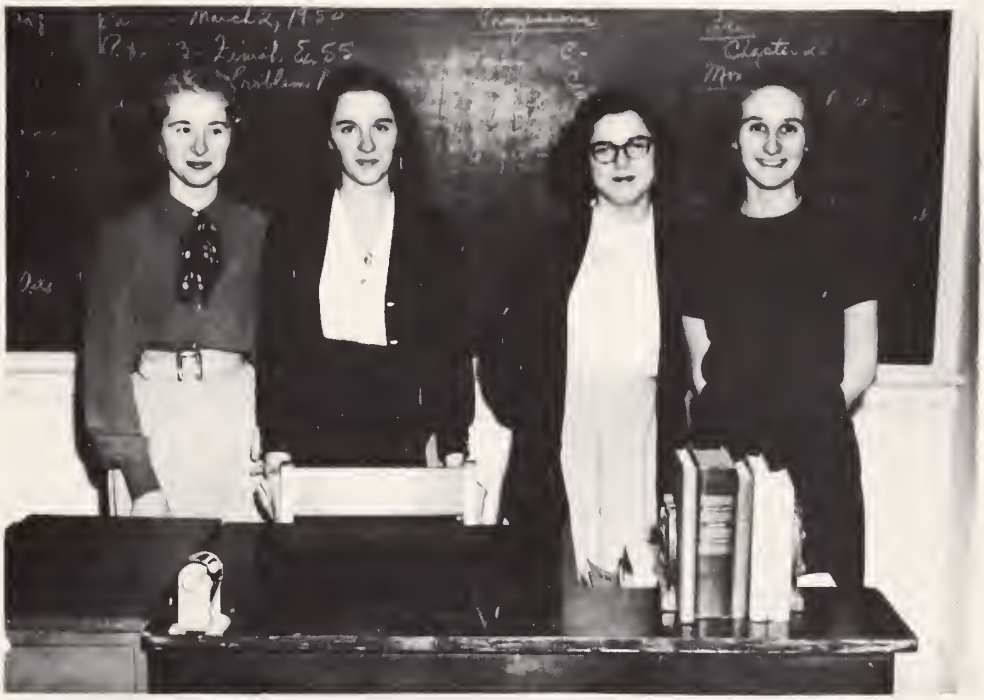

D E B A T E R S

Joan Cardwell, Emma Lee Thomas, Mary Ann Wolfe, Florabel Joyce

Query: Resolved that the President of the United States be elected by the direct vote of the people.

A M E R I C A N L E G I O N S P E A K E R

Jack Martin--Rockingham County Winner
Subject: United States Constitution in a Changing World

ATHLETICS

Co-Captains

Gilbert and Joyce

Royce Baughn, Dolcn Priddy, Jackie Joyce, Charles Wimbish, Milton Smith, Curtis Bennett, Harry Taylor, Jewel Joyce, Philip Griggs, Coach Brownie, Hubert Lester, Philip Strong, Allen Dean Stanford, Frank White, Ralph Gilbert, Leonard Hankins, Milton Hill, Sanford Joyce, Bobby Smith, Clarence Fagge, Manager.

John Neal, Sue Alley, Mary Ann Wolfe and Flo Joyce, Co-Captains, Joan Frye, Mary Joyce, Barbara Alley, Virginia Priddy, Rita Hall, Manager, Crystal Leake, Marie Rakestraw, Dot Priddy, Joan Baughn, Joan DeHart, Margaret Brown, Moncie Grogan, Judy Hall, Mrs. Hilda Purgason, Coach

Sanford Thacker, Charles Wimbish, Curtis Bennett, Bobby Berry, Clifton Hankins, Mr. Yount, Coach, Bobby Joyce, Milton Smith, Bobby Smith, Royce Baughn, Wade Joyce, Jackie Joyce, Harry Taylor, Manager

C H E E R L E A D E R S

Mary Jo Frye, Joan Frye, Sue Alley, Polly Robertson, Florabel Joyce, Peggy Cardwell, Mary Joyce

Boone Kallam, Jackie Joyce, Harry Taylor, Dolan Priddy, Dwight Prillaman, James Bullins, Johnny Joyce, Milton Hill, Curtis Bennett, Jewel Joyce, Billy Cardwell, Bobby G. Smith, Billy Grogan, Bob Berry, Mr. Yount, Leonard Hankins, James Joyce, Philip Strong

33

ADVERTISING

PIEDMONT CAFE

Regular Meals--Short Orders
Sandwiches

Open 7:30 A. M.--11:30 P. M.

William A. Toufas, Prop.

Stoneville, N. C.

MILK-SHAKE BAR

Sealtest Ice Cream
Milk Shakes

Hot Dogs & Hamburgers
Toasted Sandwiches

Get the best--Get Sealtest

COMPLIMENTS OF

STONEVILLE HARDWARE CO.

Stoneville

North Carolina

Proprietors:

Fred Irving
and
Robert Rakestraw

Stoneville

North Carolina

SENIORS--

Congratulations and Best Wishes

DELATONA BEAUTY SHOP

Madison
North Carolina

COMPLIMENTS OF

KNIGHT'S GROCERY

Phone 771

Stoneville
North Carolina

COMPLIMENTS OF

MADISON BEAUTY SHOP

Owned & Operated by
Polly Stanfield
Opal Snead Fulton

Dial 283

Madison
North Carolina

COMPLIMENTS OF

ALLEN'S DEPARTMENT STORE

Clothing for the Entire Family

Stoneville

Leaksville

North Carolina

COMPLIMENTS OF

STONEVILLE GROCERY CO., INC.

Wholesale Distributors

Telephone 171

STONEVILLE

NORTH CAROLINA

IT PAYS TO PLAY

Compliments of

BOOTH-WHITE SPORT SHOP

Athletic Outfitters

Sporting Goods

"We equip for all sports"

DANVILLE

VIRGINIA

Eat at

STONEVILLE CAFE

for

Good Home-cooked Meals

Open Six Days a Week
5:30 A. M.--8:00 P. M.

Herman Hundley, Prop.

Stoneville

North Carolina

S & S SERVICE STATION

Mobil gas and products

Owners & Operators
W. O. Belton & Jimmy Claybrook

Telephone 526

Stoneville

North Carolina

F R I E N D L Y S E R V I C E C O M P A N Y , I N C .

General Merchandise

Gas and Oil

Telephone 246

STONEVILLE, NORTH CAROLINA

COMPLIMENTS OF SMITH'S CLEANERS Telephone 521 Stoneville North Carolina	COMPLIMENTS OF CITY GROCERY Telephone 121 Stoneville North Carolina
KING-CLAYBROOK Esso Station Telephone 346 Stoneville North Carolina	COMPLIMENTS OF THE BANK OF STONEVILLE Stoneville North Carolina

S E N I O R S

Take your training at Draughon's if you want a good position. Training accountants, secretaries, stenographers, etc., is our business.

Twenty-six years in Winston-Salem

D R A U G H O N B U S I N E S S C O L L E G E

WINSTON-SALEM, NORTH CAROLINA

COMPLIMENTS OF

M E A D O W D A I R I E S

ROCKINGHAM COUNTY'S FINEST DAIRY PLANT

GRADE A

PASTEURIZED DAIRY PRODUCTS

QUALITY ICE CREAM

TELEPHONE 42

LEAKSVILLE NORTH CAROLINA

FOLEY-WAY

VENETIAN BLIND COMPANY

Telephone 306

STONEVILLE

NORTH CAROLINA

FRYE'S GARAGE

Complete Auto Service

Stoneville

North Carolina

Telephone 736--day
656--night

COMPLIMENTS OF

STONEVILLE DRUG COMPANY

STONEVILLE

NORTH CAROLINA

SAM ROBERTSON COMPANY

C. Frank Knight, Mgr.

International
Tailoring
Company

Made-to-Measure Clothes

STONEVILLE

NORTH CAROLINA

ROBERTSON & SMITH

BARBER SHOP

"THE OLD RELIABLE"

STONEVILLE

NORTH CAROLINA

C. W. HOLT COMPANY

Gowns.....Wraps.....Furs.....Millinery

MARTINSVILLE

VIRGINIA

SMITH & CREWS

Wholesale Jobbers

Goodyear Tires and Auto Accessories

Famous Devoe Paints and Varnishes--enamels

Washington Street

Leaksville, North Carolina

FRANK EGGLESTON TIRE CO., INC.

Wholesale Dealer in U. S. Royal Tires

Draper Road

Spray, North Carolina

Frank Eggleston
President

Telephone 250

COMPLIMENTS OF

STONEVILLE HARDWARE

Roy Carter, Prop.

STONEVILLE

NORTH CAROLINA

COMPLIMENTS OF

DALTON'S STUDIO

MAYODAN

NORTH CAROLINA

COBLE SPORTING GOODS COMPANY

Make our store your headquarters for athletic equipment and sporting goods.

344 South Elm Street

Greensboro

North Carolina

Life & Endowment
Insurance

Mortgage Loans
& Annuities

JEFFERSON STANDARD LIFE INSURANCE COMPANY

GREENSBORO, NORTH CAROLINA

Represented by
H. H. Simpson

Stoneville, N. C.

Bouldin Tractor Co.

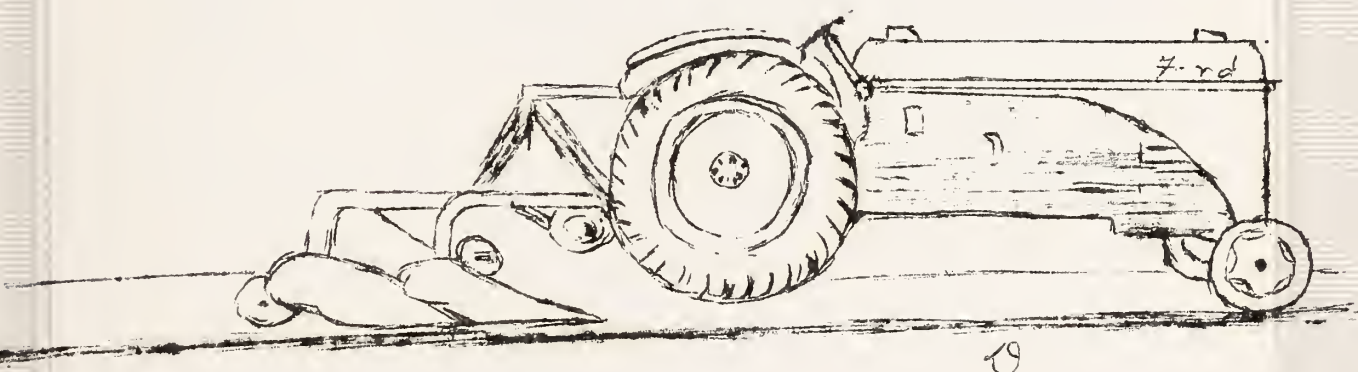

Ford Tractor

Stoneville, N.C.

Dearborne
Equipment

DAV-SON CORK BACK BULLETIN BOARDS

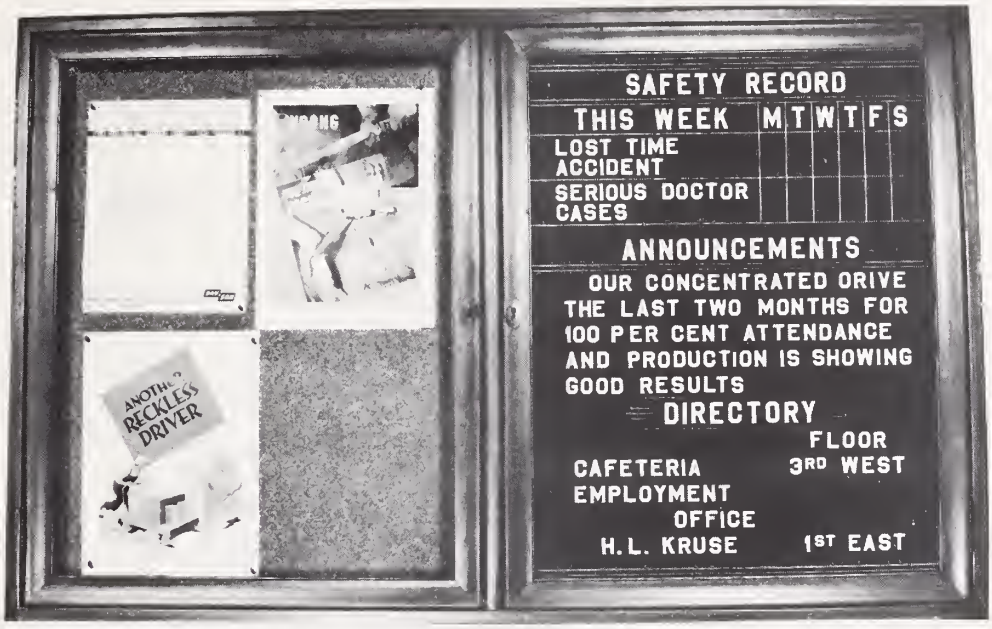

DAV-SON cork back and changeable letter bulletin boards are constructed with light walnut finish frames. The cork posting surface consists of ¼ inch cork mounted on ¼ inch 3-ply veneer. The changeable letter insert is of grooved wood felt covered. These bulletins are made to endure as only the finest of materials are used in their construction.

Bulletin board with two set in glass doors. Both sides cork.

STYLE: TWO SET IN GLASS

30" x 48"	$30.00
30" x 60"	32.50
36" x 48"	31.25
36" x 60"	36.25

ALL PRICES F. O. B. CHICAGO

FOR USE IN
SCHOOLS
CHURCHES
FACTORIES
OFFICES
STORES
CLUBS
PUBLIC BUILDINGS

Bulletin board with two set in glass doors. One side cork the other changeable letter insert.

(Letters are not included)

30" x 48"	$44.85
30" x 60"	51.40
36" x 48"	49.40
36" x 60"	59.35

SPECIAL ASSORTMENT OF 600 ¾ AND 1 INCH LETTERS $12.00

THESE BULLETIN BOARDS ARE FITTED WITH A LOCK AND KEY TO INSURE NO UNAUTHORIZED CHANGE OR ANNOUNCEMENTS.

DAV-SON

DISTRIBUTORS: SCHOOL GIFT SERVICE
4925 GLENDALE
KANSAS CITY 4, MISSOURI

WE HAVE A CHANGEABLE LETTER OR CORK BULLETIN FOR EVERY NEED—CONSULT US

Johnhans

Fine Stationery

NOW AVAILABLE AT YOUR LOCAL FRANCHISE DEALER

FOR NAME OF CLOSEST DEALER WRITE TO
Johnhans 608 DELAWARE
KANSAS CITY 6, MISSOURI

YOUR
YEARBOOK
WAS SUPPLIED
by the
INTER-COLLEGIATE PRESS
KANSAS CITY

Manufacturers Exclusively
to the
Schools of America

Our 40th year

GRADUATION

ANNOUNCEMENTS
PERSONAL CARDS
DIPLOMAS

YEARBOOKS
CAPS and GOWNS
STATIONERY

ROCKINGHAM COUNTY PUBLIC LIBRARY
3 1554 00188 4393